

BOULEVARD RENÉ-A.-ROBERT

IMPLANTATION
37 PLEX RENÉ-A.-ROBERT

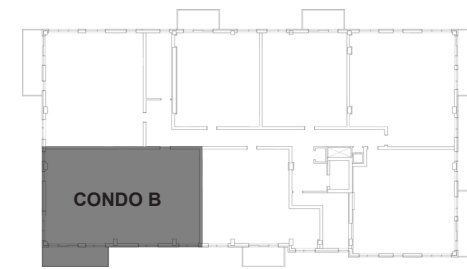



CONDO B - SUPERFICIE HABITABLE 1329 PI.CA.

1 CHAMBRE	15'-3" X 9'-11"	5 SALLE DE BAIN	8'-0" X 9'-11"	9 WALK-IN	6'-0" X 5'-9"
2 CHAMBRE	10'-1" X 10'-5"	6 CUISINE	8'-3" X 12'-0"		
3 CHAMBRE	10'-2" X 10'-5"	7 SALON / S-À-M	17'-5" X 18'-3"		
4 SALLE DE BAIN	8'-2" X 9'-11"	8 BUANDERIE	5'-9" X 5'-2"		